

PLAN SHOWING THE CONSTRUCTION IN 91, NEHRU STREET, CHOLAIMEDU, MADRAS. 94. DIVISION NO. 78. S. NO: 47/2. OF BLOCK NO. 19. PULIYUR
 EGMORE - NUNGAMBAKKAM TALUK, MADRAS DISTRICT.

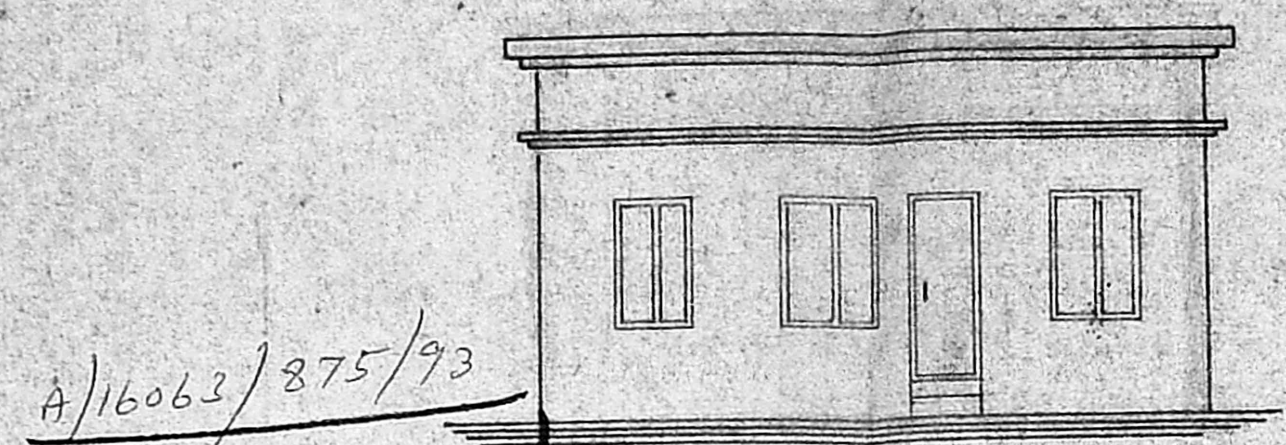

A/16063/875/93
 Planning Permit No. **APPROVED**
 SUBJECT TO THE CONDITIONS IN THIS OFFICE LETTER.
 No. 11849/93 Date 11/93
 N.V. [Signature] 18/11/93
 FOR MEMBER SECRETARY
 MADRAS METROPOLITAN
 DEVELOPMENT AUTHORITY
 MADRAS - 600 008.

ELEVATION

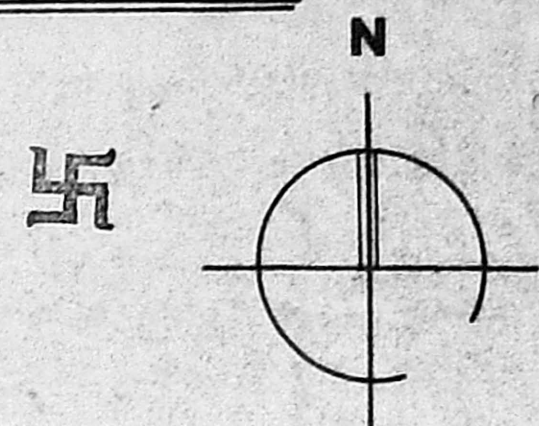
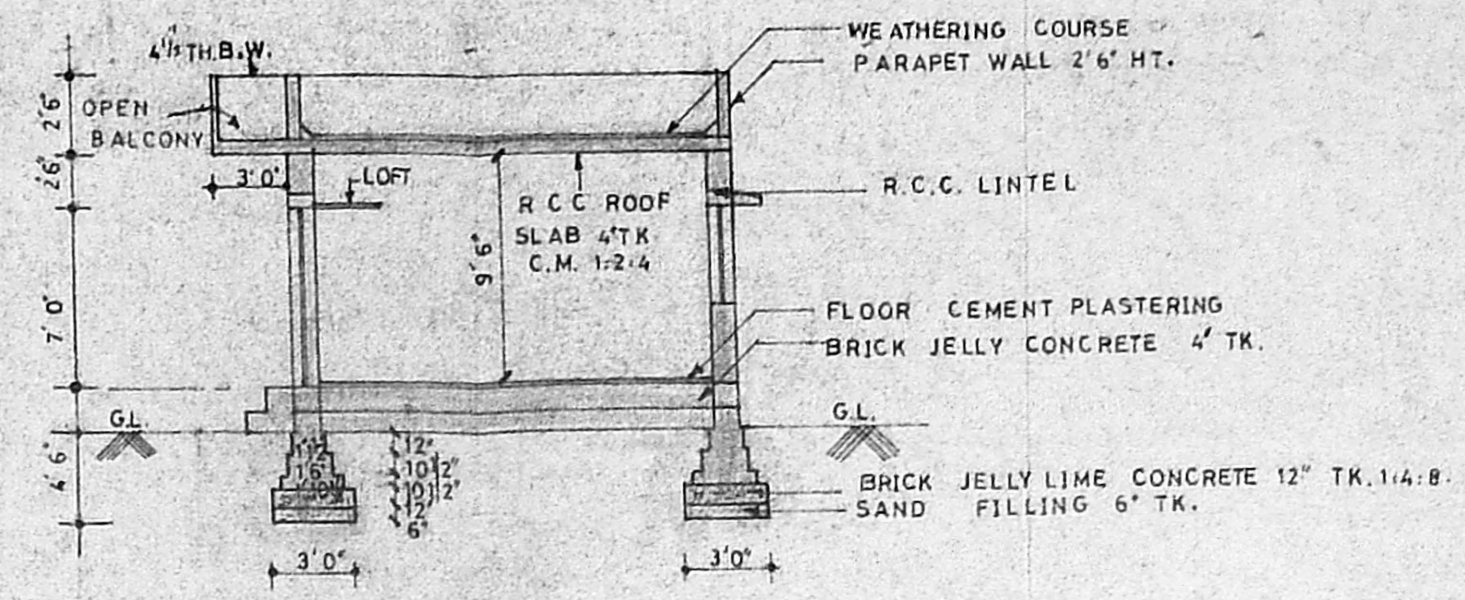

SECTION ON AA

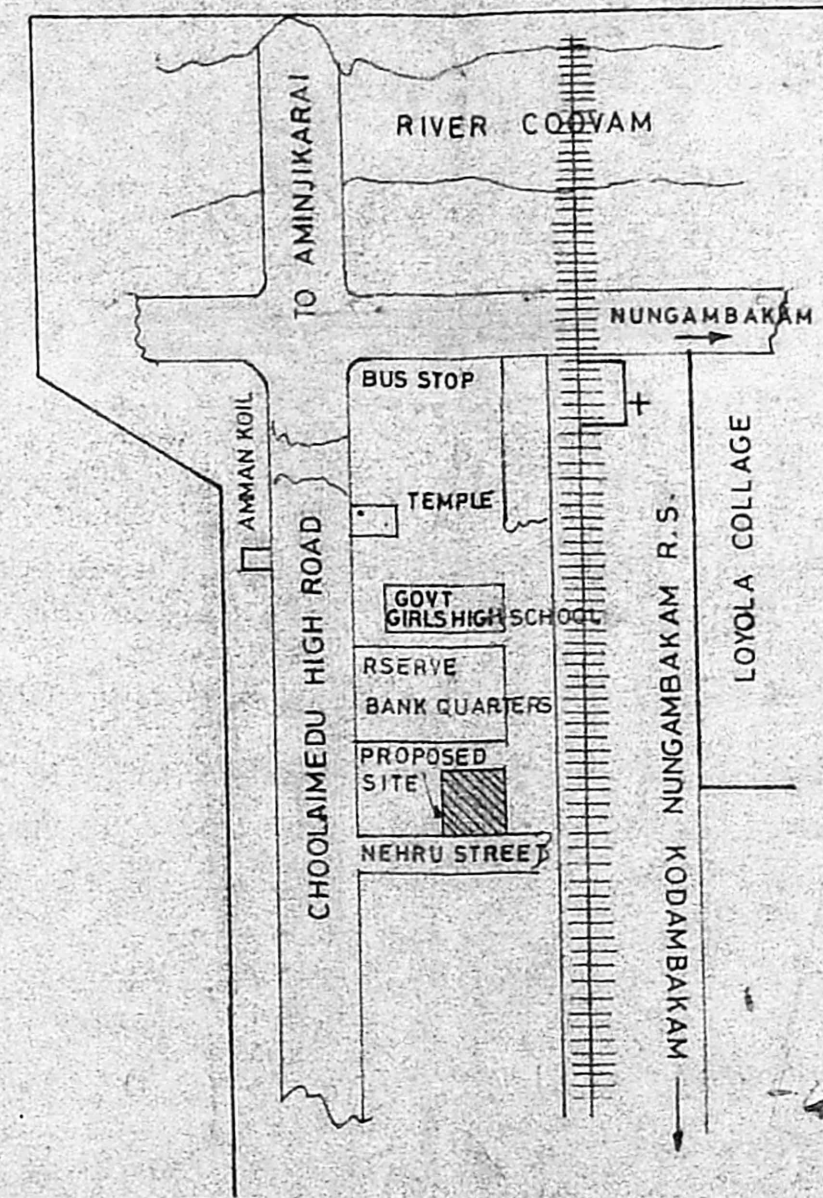
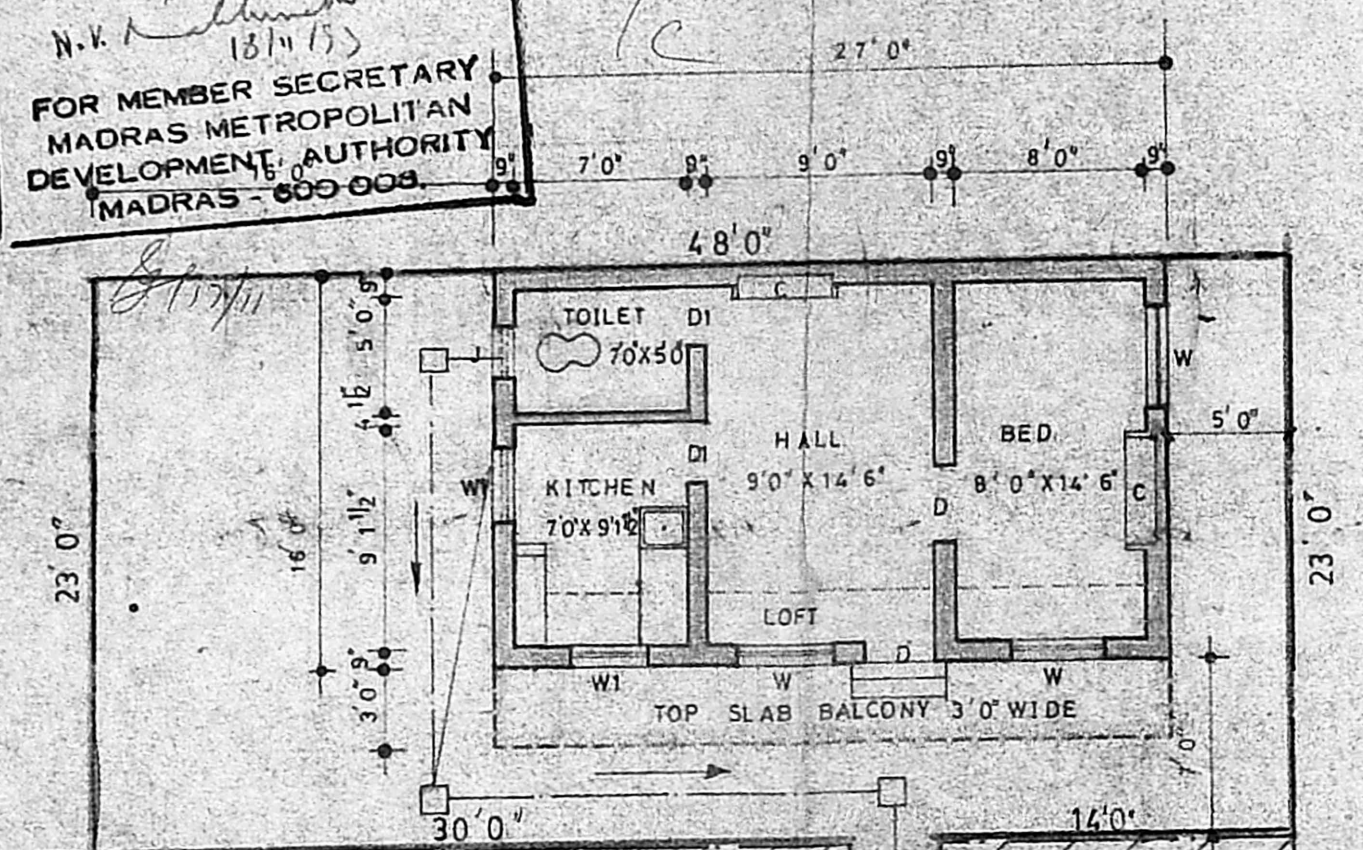

KEY PLAN

Colour Index	STATEMENT OF AREA
EXISTING	PLINTH AREA - 1303 Sq. ft.
PROPOSED WORK	PROPOSED AREA - 513 sq. ft.
SITE BOUNDARY	PLOT COVERAGE - 39.4%
ROAD	

SCALE: 1" = 80' (1:96)

Notes:
 ALL DIMENSIONS ARE IN MTS. & FEET.

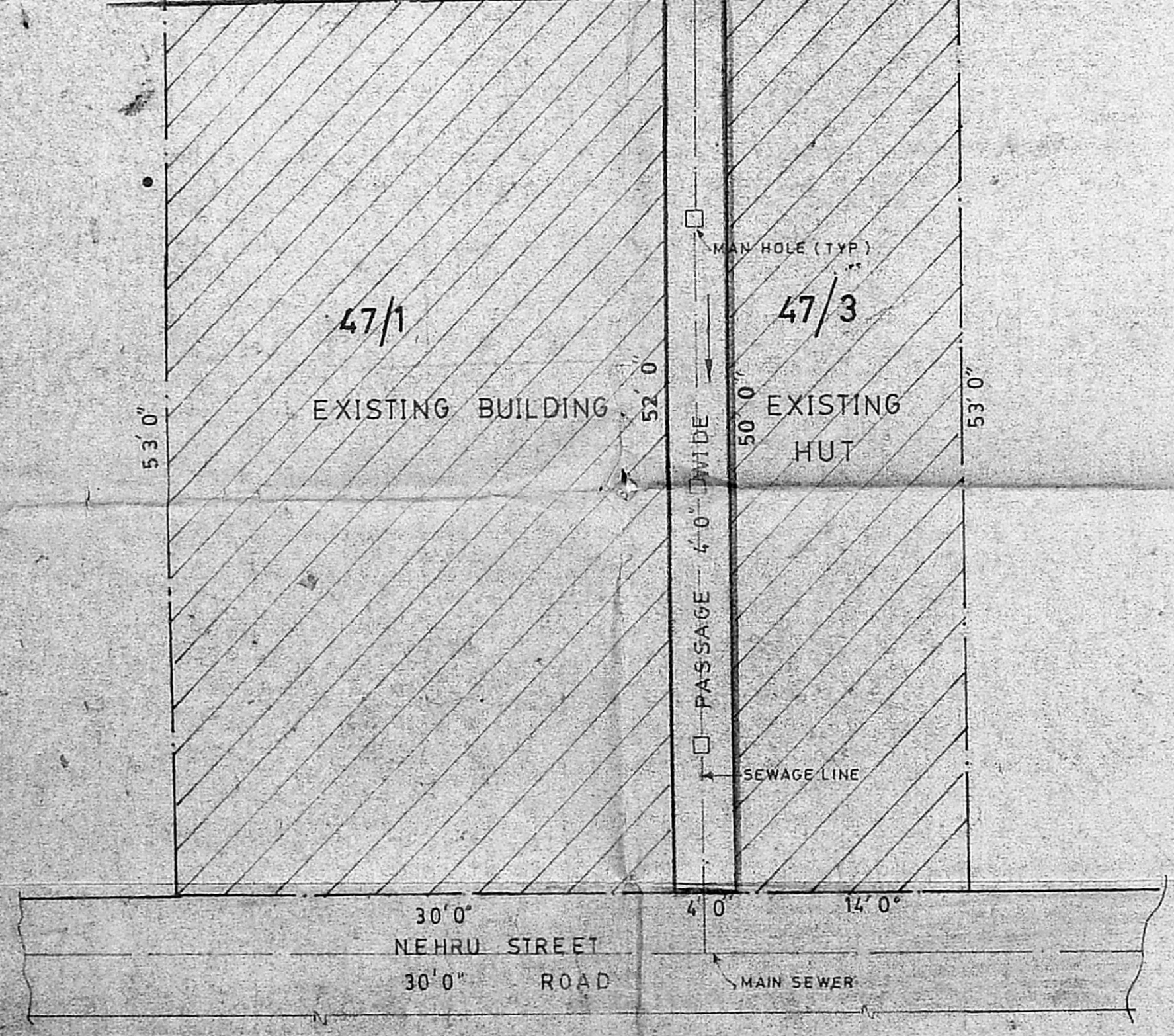

GROUND FLOOR & SITE PLAN

- SPECIFICATIONS**
1. OPEN FOUNDATION & COLUMNS FOOTING.
 2. BRICK WORK IN BASEMENT & SUPERSTRUCTURE PARAPET WALL IN CM 1:5.
 3. R.C.C. IN PLINTH BEAM LINTEL SUNSHADE & ROOF SLAB ETC IN 1:2:4.
 4. MOSAIC FLOORING IN 1:3
 5. PLASTERING OF WALLS IN 1:4 CELING IN 1:3.
 6. TWO COATS OF COLOUR OR WHITE WASHING WEATHERING COURSE L.M. WITH TWO COURSE OF FLAT TILES.

Schedule of joinery

D	DOOR	3'-0" X 6'-6"
D1	DOOR	2'-6" X 6'-6"
W	WINDOW	5'-0" X 4'-0"
W1	WINDOW	4'-0" X 4'-0"
J	JOLLY	2'-0" X 2'-0"

SIGNATURE OF OWNER:

S. Sankarubli

SIGNATURE OF LICENCE BUILDING SURVEYOR:

[Signature]
 K.R. JANAKIRAMAN, B.E. M.L.E. M.T.P.
 Consulting Engineer, Planner &
 Licensed Surveyor - Class I (Regd. No. 515)
 Corporation of Madras,
 30, I, South Usman Road, T. Nagar
 Madras-17. Ph.No: 418479